

17th Annual

Pick of the Patch

October 16

1:30 pm : At the Ranch
Nowata, Oklahoma

LM Cattle

sale schedule

Saturday, October 15

- 3:00 pm - Cattle available for viewing
- 6:00 pm - Social & Refreshments

courtesy of Reid's Vet Clinic

Sunday, October 16

- 10:00 - Cattle available for viewing
- 12:00, Noon - Lunch Serve

courtesy of Ranch Supply

- 1:30 pm -17th Annual Pick of the Patch

sale Day contacts

- Leo 918.440.5798
- Derek 918.440.2600

Phone Bids

If you would like to place a bid on any lot, but will not be able to be with us, please direct your phone bid to Leo 918.440.5798 or Derek 918.440.2600

Auctioneer

Little Auction Service
Brian Little 918.331.7705

**Join us Saturday
evening for calf fries
& view the cattle!**

sale location

The ranch is located in Nowata, Oklahoma.
Less than one hour north of Tulsa.
From Nowata go 3 miles north of
the intersection of Hwys 169 & 60 to
Road 19, then 1 1/2 miles west.

Nowata, OK

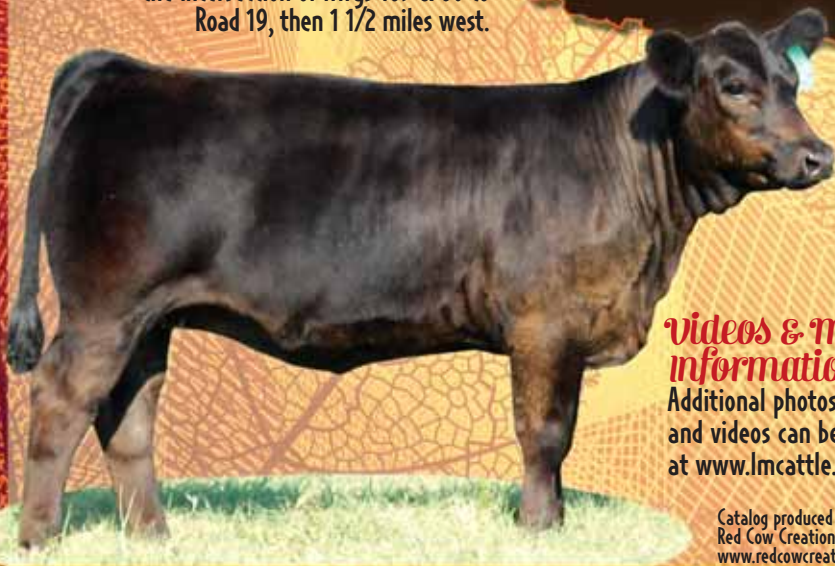

videos & more information

Additional photos, catalog
and videos can be found
at www.lmcattle.com

Catalog produced by
Red Cow Creations
www.redcowcreations.com

welcome!

In 1994 we started the annual sale with just a few steers. Over time we have added show heifer prospects and then later added bred heifers and pairs, which have been very popular.

We currently have a cow base of about 190 cows and an extensive embryo program, of which both programs focus on replacement heifers and quality show cattle. We have had lots of fun meeting new people in the industry and just like anyone else in the cattle industry we enjoy what we do. Needless to say, this past winter and summer has put a strain on all of us. This year we accepted consignment cattle from customers who have purchased breeding stock in the past. These consigned cattle are direct decedents of our breeding program. The feature lots of the sale are from the top of our program. At this time, we have not selected the pairs we will be offering at the sale. We would like a little more time to see the young calves get their feet under them and then we will select some high quality pairs. We have been working very hard to produce sound, functional, quality cattle with which showmen and producers can be successful. Take some time to go through the catalog and come see us on October 16th. If you have questions please give us a call.

Leo Dick

LM Cattle

LEO & MARILYN DICK 918.440.5798 Leo cell · 918.273.1547 home
DEREK, TENAE, TRAVIS & ADDISON DICK 918.440.2600 cell · 918.273.7412 home
www.lmcattle.com

Heifer calves



Lot 1

1 Heifer G907

DOB: 3.11.11 • Eligible 75% Simm
Steel Force x Meyer 734 (R140)

A whole lotta cow and a whole lotta potential! Every year we offer a maternal powerhouse show heifer prospect that carries the genetics to be a great female both in and out of the showring. With breeding like Lot 1 you can't go wrong. She is out of the popular sire Steel Force and her dam is daughter of the legendary Meyer 734. You must see her to appreciate the mass and volume that this brood female has to offer. Don't miss her sale day!



LOT 2

2 Heifer G75

DOB: 4.15.11

Walks Alone x Compound (G309)

This heifer speaks for herself; she is sound, soggy and cool to look at. She has been a pasture favorite from day one. Her maternal sister was the sale topper last year. Her dam G309 has been a top donor cow for us. She has been extremely versatile, Lot 2 will be hard to part with but we want to share our genetics and let someone else have as much fun mating her as we have. Lot 2 is a female that you can breed anyway that you want and be happy with the outcome.

Heifer calves



LOT 3



LOT 4

3 Heifer B1

DOB: 3.14.11 • Eligible Chimaine
Monopoly x Lifeline

Consigned by Garrett Bell

This year we offered our customers the opportunity to sell calves bought from LM Cattle. I saw this heifer this summer and just had to have her. Her mother was a great show heifer for Garrett and she is now a donor cow for their program. Look for her maternal brother as lot 18.

4 Heifer 863

DOB: 4.18.11 • PB Hereford
HCC Reload 855U x HCC Miss Pecos 861

Consigned by Harrington Cattle

We have had several requests for a Hereford heifer show prospect. Here she is, this is one of the biggest footed and stoutest made Hereford that I have seen in a while. Don't over look her, the Hereford breed is a tough one but this female will play.

Heifer calves



LOT 5



LOT 6

5 HEIFER 866

DOB: 4.23.11 • Commercial
Carpe Diem x Alias

Consigned by Harrington Cattle

Last year's cream colored heifer got a lot of looks; this heifer is young and green but good. She has all of the pieces to be a good one. She is bred right and the Carpe Diem and Alias females are also a great breeding piece.

6 HEIFER 015

DOB: 5.1.11 • Eligible PB Maine
Unlimited Power x Navajo

Lots 6 and 7 are flush mates; I have liked them both since day one but just can't choose my favorite. You pick yours and take her home. They are both different take some time and analyze them good.

Heifer calves

7 Heifer 014

DOB: 4.28.11 • Eligible PB Maine
Unlimited Power x Navajo

Lots 6 and 7 are flush mates; I have liked them both since day one but just can't choose my favorite. You pick yours and take her home. They are both different take some time and analyze them good.

8 Heifer L318

DOB: 1.3.11 •
Backdraft son x Full Force

Consigned by Megan Larue

9 Heifer G256

DOB: 5.15.11 • Eligible PB Maine
Lifeline x Maine Cross

10 Heifer Y18

DOB: 4.5.11 • Commercial
Sun Seeker x CA Future Direction

Consigned by Harrington Cattle

11 Heifer 157

DOB: 4.26.11 • Maintainer 25%
911 x Shamrock

Consigned by Harrington Cattle



**Pairs like
these sell!**



After the conclusion of the Bred Females approximately 10 pairs will be offered. Visit the website sale week for more information & a supplement sheet.

www.lmcattle.com



Lot 12

12 Steer G902

DOB: 3.12.11
Heat Wave x Compound (G309)

This has been the ranch favorite since march 12 of this year. When this calf was born we knew we had a great one. This steer can be handled by anyone, great natured easy feeding and out of the popular orginal heat wave. Take some time and study this one, he is all there, huge bone, cool colored, and massive topped what more can you ask for.

13 Steer G255

DOB: 3.9.11
Tiger Wood x Maine

View additional photos & videos online at
www.lmcattle.com

steer calves



LOT 124

14 STEER G66

DOB: 3.14.11

Yellow Jacket x Compound (G309)

15 STEER Y201

DOB: 4.11.11

Dirty Harry son x Maine

16 STEER L318

DOB: 3.15.11

Backdraft son x Heatwave

Consigned by Megan Larue

17 STEER 087

DOB: 3.28.11

I-80 x Encore

18 STEER B2

DOB: 2.28.11

Jake Proud Jazz x Lifeline

Consigned By Garrett Bell

19 STEER B3

DOB: 4.9.11

Friday Night Lights x Godfather

Consigned by Garrett Bell

20 STEER 061

DOB: 3.13.11
Lifeline x Godfather

21 STEER G261

DOB: 4.25.11
I-80 x Lifeline

22 STEER Y3

DOB: 3.16.11
Yellow Jacket x Compound (G309)

23 STEER G111

DOB: 3.11.11
Tiger Wood x Maine Cross

24 STEER G247

DOB: 3.9.11
BO JO x Angus Cross

25 STEER Y124

DOB: 3.7.11
Wisdom x Billy D



LOT 17

Bred Females

About the Breds...

All of the bred heifers were A.I., then blood tested using BioPRYN blood testing. If there is no pasture exposure listed the females have been tested as A.I. bred. If an exposure is listed they were not re-checked and could be A.I. bred. All females were exposed to a Chill Factor son from Frying Pan Ranch. All of our heifers were BVD-PI tested earlier this year. The results were the entire head was negative.



LOT 30

30 MISS LM Y224

DOB: 9.23.09

Irish Whiskey son x Cheap Trick/Angus

A.I. 6.21 Mercedes Benz

This has been one of our favorite heifers since the day she was born. One of the best natured, most complete female that one can find. Her dam and grand dam has never missed a beat and this one will be the same. Breed her maternal or clubby you will be happy. We hate to part with this one.

31 MISS LM Y239

DOB: 3.15.10

Naughty Pine x Cross

A.I. 5.25 Rocky Balboa

The naughty pine females make excellent females, a mating to Rocky Balboa could prove to be a home run.

32 MISS LM Y223

DOB: 9.8.09 • Reg 75% Maine # 412301
Major Money Man x Lifeline

A.I 6.4 Rocky Balboa

Wow! What a breeding piece. If you want a maine-anjou cow here she is. She is big boned long bodied and bred to produce a great one.

33 MISS LM G329

DOB: 3.15.10
Rocky Balboa x Simm/Angus

A.I 5.24 Trifecta

PE Chill Factor Son 6.11-7.17

34 MISS LM Y238

DOB: 3.15.10
Q-Dog x Cross

A.I 6.5 Carpe Diem

PE Chill Factor Son 6.11-7.17

This red mott faced is the only Q-Dog female in the offering. This heifer is neat to look out, big stout hip and a whale of a steer momma.

35 MISS LM Y246

DOB: 4.7.10
Irish Whiskey Son x Maine/Angus

A.I 5.26 Trifecta



LOT 32

Bred Females

36 MISS LM G324

DOB: 3.13.10

Irish Whiskey Son x De Ja Vu

A.I 5.25 Mercedes Benz

PE Chill Factor son 6.11-7.17

There are several of these Irish Whiskey granddaughters in the bred heifer offering. These are excellent breeding pieces. Take some time and study this one. Mercedes Benz mating could be a great one.

37 MISS LM G326

DOB: 2.18.10

Old School x Man Child/Full Force

A.I 6.1 The Unslib

PE Chill Factor son 6.11-7.17

38 MISS LM Y250

DOB: 3.16.10

Eye Candy x Cross

A.I 5.25 Schiver

This female is a little thinner than we would like to sell one, but it has been a rough summer.

39 MISS LM Y251

DOB: 3.12.10

Golden Child x Maine/Angus

PE to Chill Factor son 6.11-7.17

40 MISS LM Y225

DOB: 3.9.10 • Reg Chimaine # P352546

Leroy Brown x Maine Cross

A.I 6.4 Carpe Diem

This grey needs no introduction, her genetics say clubby all over. Bred to Carpe Diem you better not be scared of color.

41 MISS LM G305

DOB: 8.29.09 • Reg 62.5% Maine # 412300

Hall's Legacy Plus x Compound (G309)

A.I 5.24 Trifecta

This female is out of our lead donor cow G309, she produced the high selling yellow jacket female in last years sale. G305 is pretty as a picture, extremely versatile and great genes. Check out her flush mate in lot 44

42 MISS LM Y231

DOB: 3.10.10 • Reg 25% Maine #412316

Rocky Balboa x Pale Face/Angus

A.I 6.5 Cowboy Troy

43 MISS LM G328

DOB: 2.19.10

Old School x Headliner/Picasso Cow

A.I 5.25 Shiver

PE Chill Factor son 6.11-7.17



LOT 21

44 MISS LM G303

DOB: 8.24.09 • Reg 62.5% Maine # 412297
Hall's Legacy Plus x Compound (G309)

A.I 5.25 Mercedes Benz
PE Chill Factor son 6.11-7.17
Flush mate to lot 41, A.I.ed different but just as good.

45 MISS LM G314

DOB: 5.9.10 • Reg 75% Maine # 412307
SLC Sooner 101M x Chill Factor (Y351)

A.I 5.24 Rocky Balboa
PE Chill Factor son 6.11-7.17

46 MISS LM G327

DOB: 2.20.10
Old School x Maine Break/Over Draft

A.I 6.5 Shiver
PE Chill Factor 6.11-7.17

47 MISS LM Y240

DOB: 3.14.10
Eye Candy x Cross

A.I 5.24 Shiver

Bred Females



Lot 50

48 Miss LM G320

DOB: 2.22.10 • Reg 25% Maine # 412312
Rocky Balboa x Angus/Cross

A.I 5.24 Shiver
PE Chill Factor son 6.11-7.11

49 Miss LM Y232

DOB: 3.11.10 • Reg Chimaine # H352544
Monopoly x Maine Cross

A.I 5.24 Trifecta

50 Miss LM G301

DOB: 8.23.09 • Reg 62.5% Maine # 412295
Hall's Legacy Plus x Compound (Y351)

A.I 5.26 Trifecta
Wow! What a killer look!

51 Miss LM Y235

DOB: 3.15.10
Sun Seeker x Cross

A.I 6.5 Carpe Diem

52 MISS LM R110

DOB: 9.4.09
Golden Child x Who Made Who

A.I 5.29 Carpe Diem

There are two gray females in the sale, we hate to part with either one, study this one, she is the stoutest female in the offering. She has power cow written all over, steer mamma deluxe!

53 MISS LM G316

DOB: 3.22.10 • Reg 75% Maine # 412309
Lifeline x Overdraft

A.I 5.25 Mercedes Benz
PE Chill Factor son 6.11-7.17

54 MISS LM Y243

DOB: 3.15.10
Sun Seeker x Cross

PE Chill Factor son 6.11-7.17

Y243 is thinner than we like to see her sell, she was lame after getting hurt in winter and this summer was not the summer to gain weight.

55 MISS LM Y249

DOB: 3.15.10
Star Power Son x Cross

A.I 5.24 Carpe Diem
PE Chill Factor son 6.11-7.17



LOT 52

Sale Terms & Information

Any changes from information of any kind in this catalog will be announced from the auction block, and such announcements shall take precedence. The auctioneer will settle any dispute as to bids, and his decision on such matters shall be final. Each animal will be at the purchaser's risk as soon as sold, but it shall be the obligation of the seller to see that his animals are fed and cared for free of charge until the expiration of 48 hours following the sale.

TERMS OF THE SALE ARE CASH. Settlement is to be made immediately following completion of the sale before movement of the animals from the facility. All checks shall be payable to LM Cattle. All registered animals will be transferred to the buyers at the seller's expense. Each buyer should provide the sale clerk, at time of settlement, the proper name and address to make the transfer.

All persons attending this sale do so at their own risk. Neither LM Cattle, the Sale Committee, nor any other person connected with the management of the sale assumes liability, legal or otherwise, for the safety of the building or premises or for the behavior of the animals.

All bred females will be examined by a competent veterinarian who will call heifers bred at best determined date. Buyer will use provided information to determine calf sire. In respect to AI dates, they are not unconditionally guaranteed as such, other than they are pregnant. The buyer has within 21 days following the sale to re-pregnancy test their purchase(s). If any animals are found open within those 21 days, the purchaser must notify LM Cattle at once and a replacement will be provided if available, or a credit equal to the animal's purchase price minus salvage value will be issued for the replacement of the animal. This guarantee does not cover illness or death to the

animal. LM Cattle reserves the right to one flush of any LM Cattle female in the Pick of the Patch Sale. The flush will be at LM Cattle's expense and at the new owner's convenience.

Incentive Program

LM Cattle has developed an incentive program in appreciation to their valued customers. Any animal purchased by a junior exhibitor from LM Cattle in the 2011 Pick of the Patch Sale will be eligible. Consigned cattle are not participants of the program.

- If the purchased animal is a Breed Champion Steer or Heifer at a local/county level the purchaser will receive a \$100 credit toward the purchase of an LM calf in the annual fall production sale.

- If the purchased animal is Grand Champion Steer or Heifer at the local/county level the purchaser will receive a \$200 credit toward the purchase of an LM calf in the annual fall production sale.

- If the purchased animal is a Breed Champion Steer or Heifer at a district, state or regional show the purchaser will receive a \$250 credit toward the purchase of an LM calf in the annual fall production sale.

- If the purchased animal is selected Grand Champion Steer or Heifer at a district, state or regional show the purchaser will receive a \$350 credit toward the purchase of an LM calf in the annual fall production sale.

Each animal is only eligible for one awarded credit and proper documentation of the award, including a backdrop picture at the show of the winning animal, must be presented to LM Cattle prior to the 2012 sale. Awarded credit must be used at the first following fall production sale of the animals' winnings.

Visit our website the week of the sale for a complete supplement sheet including the 10 pairs offered.

www.lmcattle.com

Thanks for Attending!

Visit our website for videos & more information
on the lots offered and future sales.

www.lmcattle.com



**NEED
FEED?**

Purina Dealer
Specializing in Custom Mixes

Ranch Supply 

Nowata, OK :: 918.273.0840

Your
SOURCE

Retail Store
Large Animal Services
& Facility

We carry products from:
Bayer, Boehringer, Fort Dodge,
Merial, Pfizer
Schering-Plough/Intervet
Generic Products

REID
Veterinary
CLINIC

Call your order in and we will have it
boxed, iced and ready for pick up
or ship via UPS 5 days a week

Reid Veterinary Clinic
(918) 273-1827
(888) 638-3645
Nowata, Oklahoma

JM *Cattle*

Rt 1 Box 19
Nowata, OK 74048



Pick *of the*
patch

www.jmcattle.com